

- General Note:
- Contractors to advise on all details and to ensure structural stability and strength of all construction.
 - Contractors to ensure that all specified materials are applied and installed as per the Manufacturer's recommendations; Contractor is responsible for
 - Contractor to ensure that all services comply with Local Authorities, Building Regulations, Environmental Health requirements Planning Regulations and CDH;
 - Contractor to check on delivery times and specified materials and fittings to ensure that all materials are available and to specify alternatives, if necessary; Designers and Clients to be advised of any problems in sufficient time to specify alternatives.
 - All construction materials to comply with current fire regulations.
- Copyright:
 This document and all information contained herein is the sole property of
 CB Richard Ellis; reproduction in any form is strictly forbidden unless
 permission in writing is obtained.
- Warnings:
 No dimension is to be scaled from this drawing. All Contractors must visit site and will be responsible for taking and checking all dimensions and conditions related to this work. Designer must be advised of any discrepancies in writing.
 This document is to be read in conjunction with the Specification, Bill of materials and other related drawings where applicable.

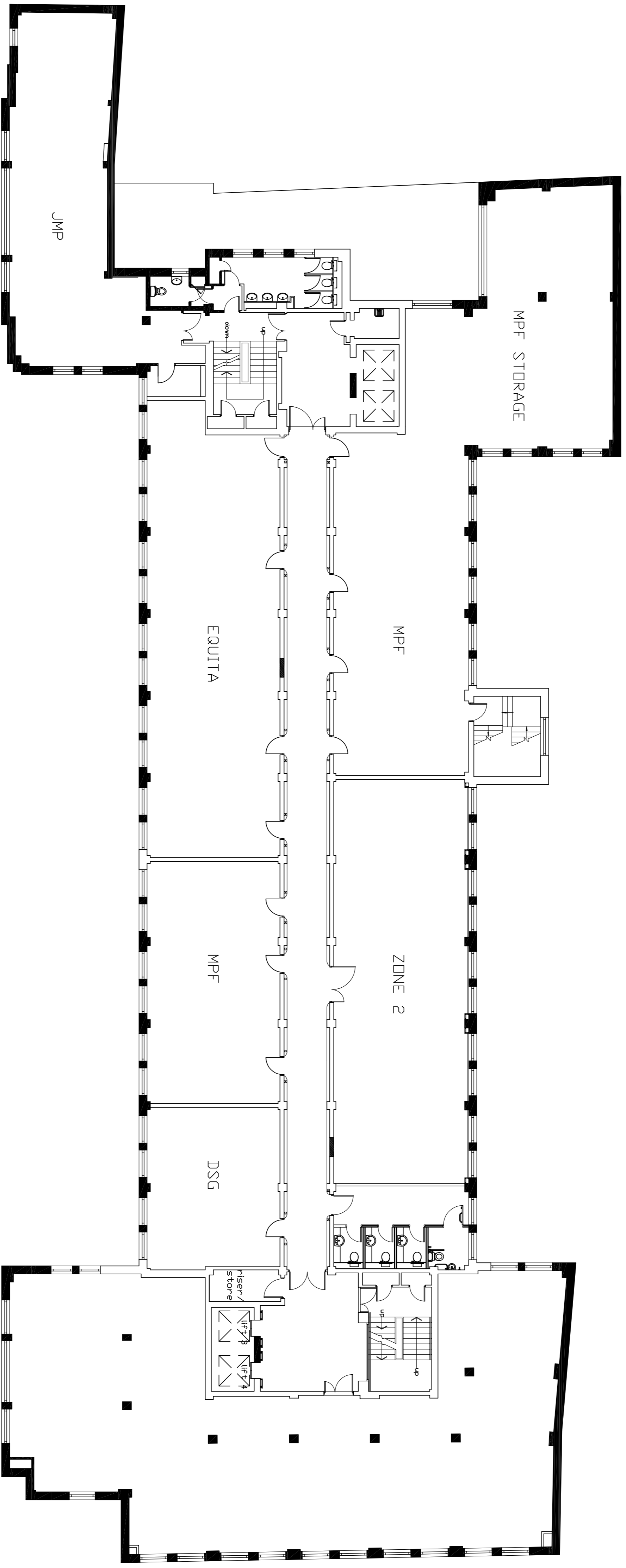

Fourth Floor

Cook Street

Castle Street

Client	Rev. Amendment	Int. Date
Project		
Title Castle Chambers Fourth Floor Plan		

CBRE
 CB RICHARD ELLIS

Castle Chambers, 43 Castle St, Liverpool, L2 9SL | Tel: 0151 227 4611 | Fax: 0151 227 2913

Date	April 2009	Scale	NTS
Drawn	<i>MSW</i>	Checked	
Drawing No		Revision	